



Acme Sanitary Ware Co Ltd







Acme Building, 22-28 Nanking Street, Kowloon, Hong Kong
 Tel: 2388 7171 Fax: 2710 8012
 E-mail: acme@acmesanitary.com.hk
 Website: www.acmesanitaryware.com.hk



Pure Freude
an Wasser

PROJECT		REF		REV	ITEM CODE	
LOCATION		DATE			PAGE	

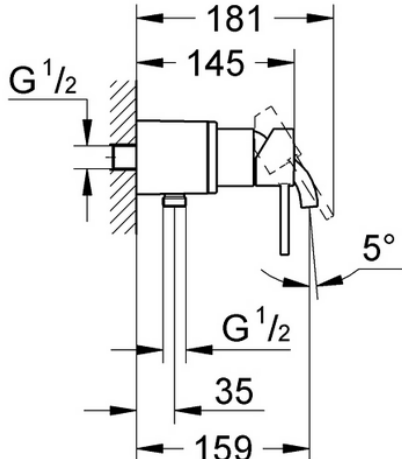
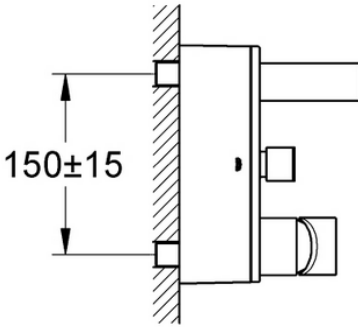
SANITARY WARE SPECIFICATION SHEET

Item Descriptions	GROHE (Germany) "Allure" Wall mounted chrome plated single-lever bath and shower mixer	Illustration/ Drawing
Dimensions	L181 x W150 mm	 <div></div>
Model	32826000	
Finish	Chrome Plated	
Country of origin	Germany	
Manufacturer	GROHE Limited	
Supplier	Acme Sanitary Ware Co. Ltd Mr. Eric Wong/ Mr. Don Yuen	
Contact Tel/Fax	(852) 2388-7171 / (852) 2710-8012	 
E-mail	acme@acmesanitary.com.hk	
Website	www.acmesanitary.com.hk	
"Allure" <u>Single-lever bath and shower mixer</u> <ul style="list-style-type: none">• wall mounted• GROHE SilkMove 46 mm ceramic cartridge• GROHE StarLight chrome finish• GROHE QuickFix system• adjustable flow rate limiter• automatic diverter: bath/shower• mousseur• integrated non-return valve in the shower outlet 1/2"• flat wall installation with covered unions• protected against backflow		
		

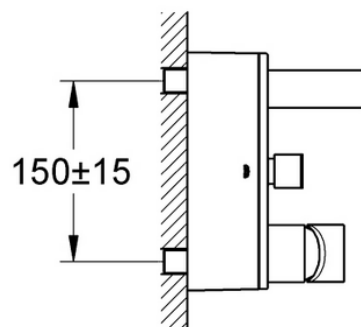

Note:

* All information of the above is for the reference only. No prior notice is made if any changes.



Acme Sanitary Ware Co Ltd

Acme Building, 22-28 Nanking Street, Kowloon, Hong Kong
Tel: 2388 7171 Fax: 2710 8012
E-mail: acme@acmesanitary.com.hk
Website: www.acmesanitaryware.com.hk



Pure Freude
an Wasser

PROJECT		REF		REV	ITEM CODE	
LOCATION		DATE			PAGE	

SANITARY WARE SPECIFICATION SHEET

GROHE ALLURE

BEAUTY MEETS FUNCTION

Perfectly balanced proportions on the outside and technically advanced on the inside – Allure unites inherent beauty with unmatched performance. Cylindrical bodies rise from square and rectangular base plates adding to its minimalist appeal, while the collection offers a choice of two handle styles – a flat lever or a tri-spoke design – to meet your exacting requirements.

Faucets and fittings in this collection illustrate our commitment to unrivalled quality in the bathroom.

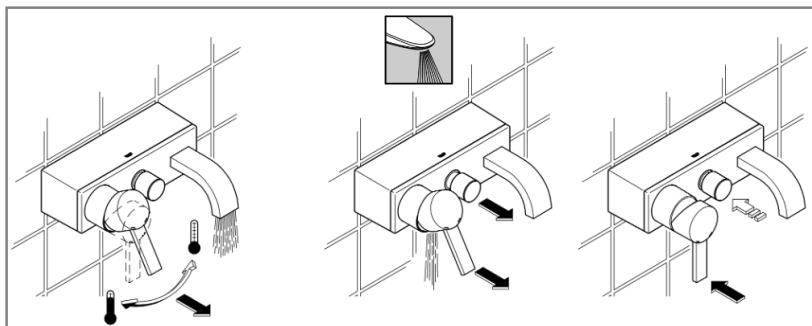
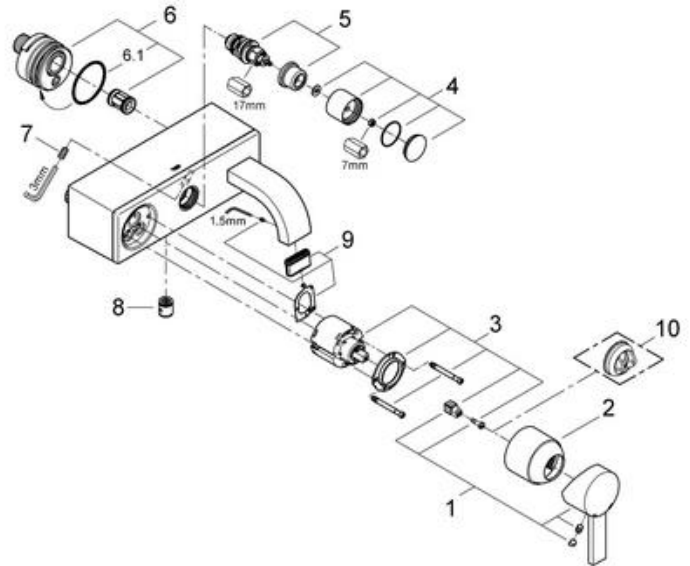

GROHE StarLight®
Chrome

GROHE PVD
10x more scratch resistance
3x more surface hardness

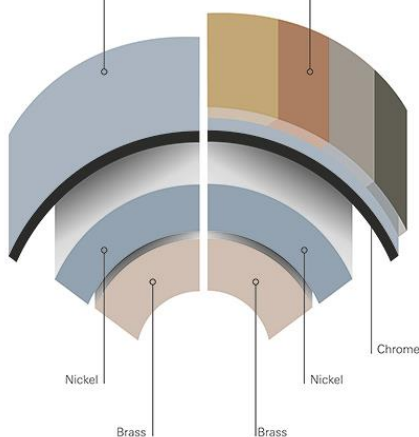

GROHE surface
hardness



GROHE scratch
resistance



Pos.-nr.	Prod. Description	Order-nr.
1	Lever	46609000
2	Shield	46584000
3	Cartridge	46048000
4	Diverter knob	46585000
5	Diverter	08915000
6	Union	12088000
6.1	Seal dia. 45x3 mm	0044400M
7	Fixing set	46381V00
8	Non-return valve	08565000
9	Mousseur	48056000
10	Temperature limiter	46375000*

* Optional accessories

Note:

* All information of the above is for the reference only. No prior notice is made if any changes.



Environmental Protection Department

七號入境事務大樓 48 樓

ation Tower, 7 Gloucester Road, Wan Chai, Hong Kong

本署檔號 : (2) in WSD 3321/2020 T/J(498/2020)
Our ref.
來函檔號 :
Your ref.

電話 :
Tel.
傳真 : 2824 0578
Fax.

5 June 2020

Approval of "GROHE" Bath/Shower Mixer (General Acceptance No. C20200411)

Your letter ref. WRC/2226 dated 4 May 2020 refers.

Having considered the test report ref. J24751 issued on 4 November 2019 by Nutek Systems (HK) Ltd., this Authority accepts that the fitting described below complies with, and its use when correctly installed does not contravene, the Waterworks Ordinance and Regulations.

Name of Manufacturer: Grohe AG

Country of Origin: Germany

Brand: Grohe

Details of Fitting: 1/2" Single lever bath/shower mixer

Model: 32826XXX
(where the digits "XXX" denote the code of colour)

Body Markings: **GROHE**

Expiry Date: 26 September 2024



This Authority hereby permits the use of the above fitting in fresh water plumbing systems subject to full adherence to Waterworks installation requirements. In particular, you are required to draw your customers' attention to the following requirement-

"The cold water supply to the fitting shall be drawn from the same source that supplies the hot water apparatus so as to provide a balanced pressure and to obviate the risk of scalding in the event of a restriction or failure in the water supply." AND

"The shower head or handspray should not be placed in submerged conditions and should be securely fixed to the original position after use."

A condition of this acceptance is that the fitting to be installed shall be replicas of the sample as certified by the testing agent mentioned above and without modifications. This acceptance may be withdrawn at any time if the standard of the fitting installed fails to meet that of the approved sample or if the fitting is found to be unsuitable for use in fresh water plumbing systems.

This acceptance is only applicable to the main body of the fitting, unless otherwise specified.

For the use of the fitting in any project, the General Acceptance Number of this letter must be quoted as a means of identification of acceptance of the fitting by this Authority.

Should you have any enquiries, please contact our Engineer Mr. Terry KUNG at tel. no. 3583 4086.

Yours faithfully,



(CHAN Chung-kun)

for Director of Water Supplies

Encl.

c.c. WSD 3321/1/82] - without catalogue
 ME/MC] - with soft copy only